Parforcehorn I

Johann Hayden, op. 167

Gams - Polka

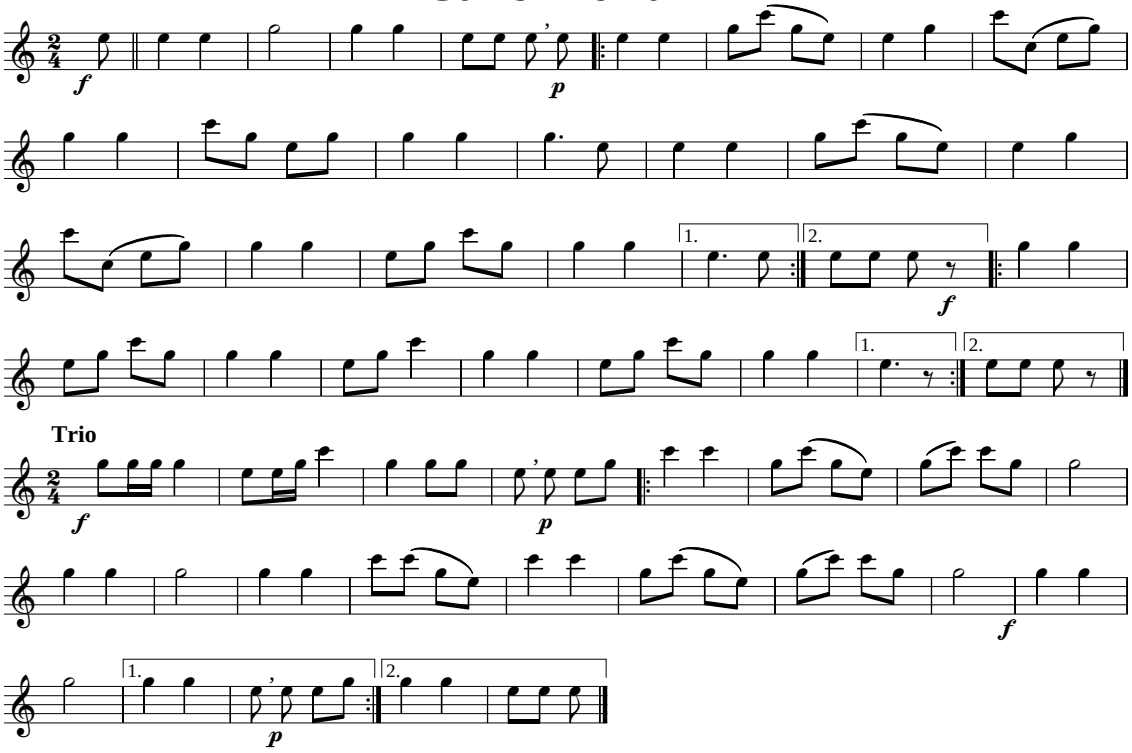

Trio